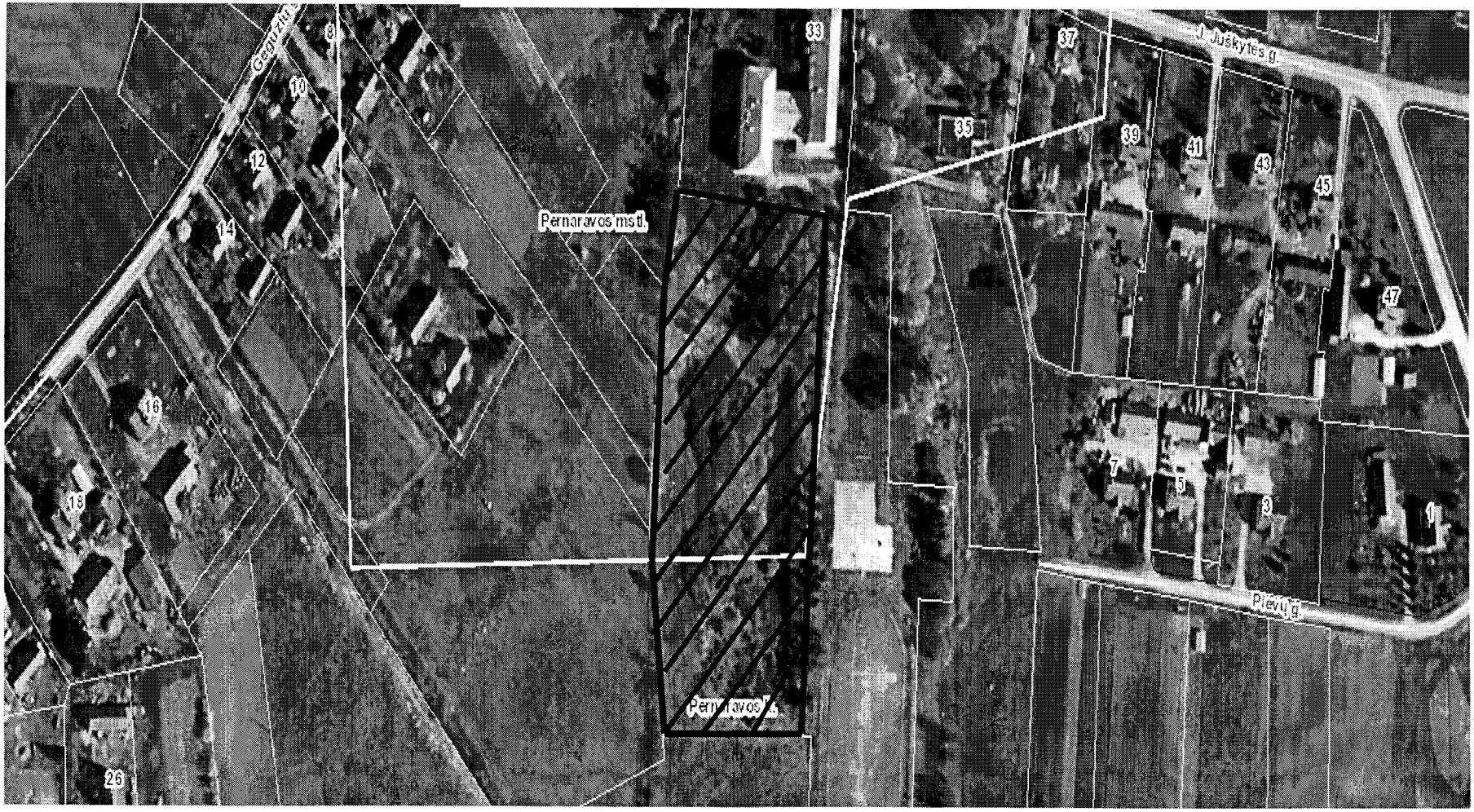Pernaravos seniūnijos, Pernaravos mstl. neprivatizuojamas sklypas